

B/13161/149/91 P.B. dt 10.5/91

Planning Permit No.
APPROVED
 SUBJECT TO THE CONDITIONS IN THIS OFFICE LETTER.
 B/13161/149/91 P.B. dt 10.5/91
 No.
 FOR MEMBER SECRETARY
 MADRAS MUNICIPAL CORPORATION
 DEVELOPMENT AUTHORITY
 MADRAS-600 035.

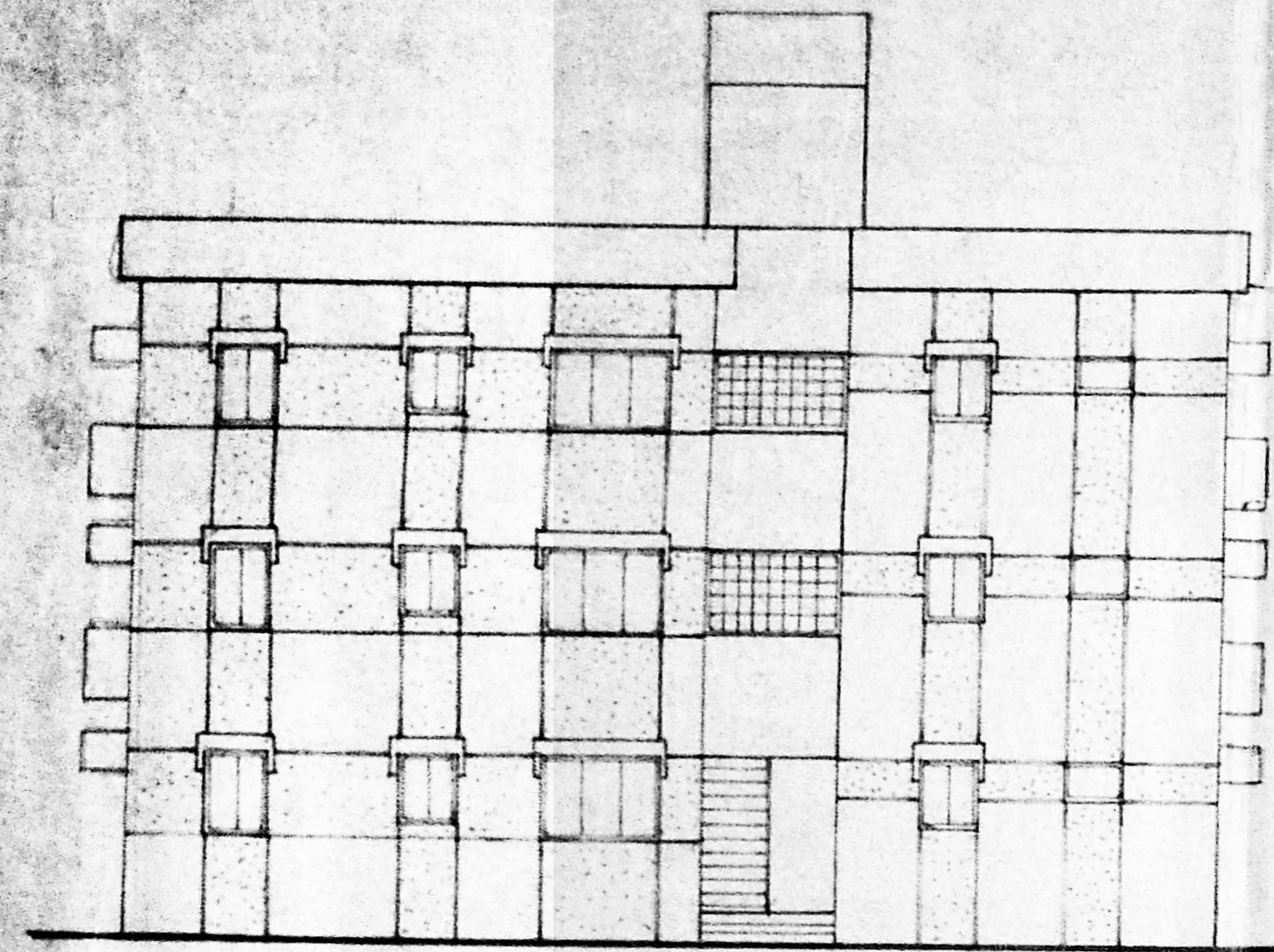

Front elevation

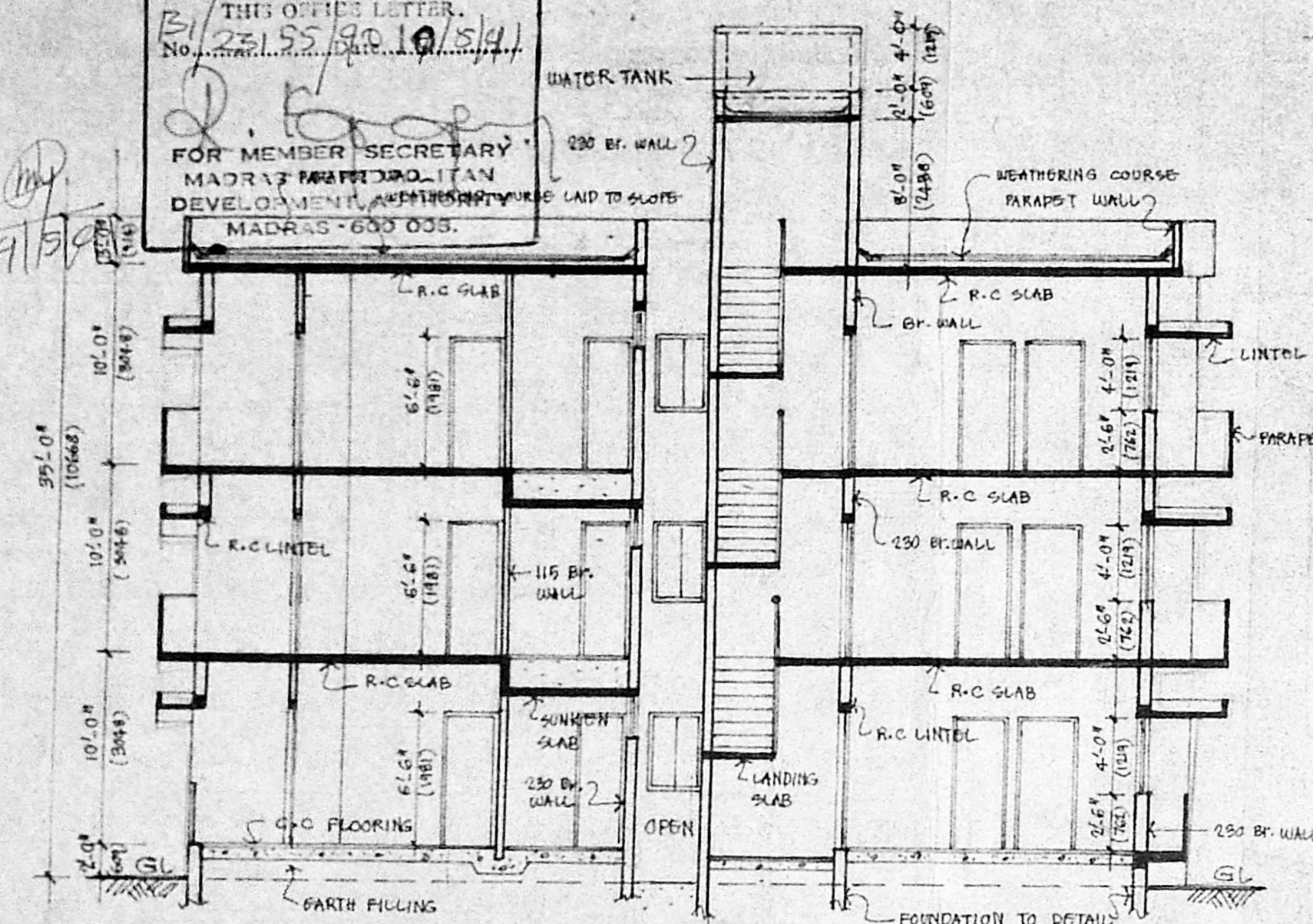

Section 'a-b'

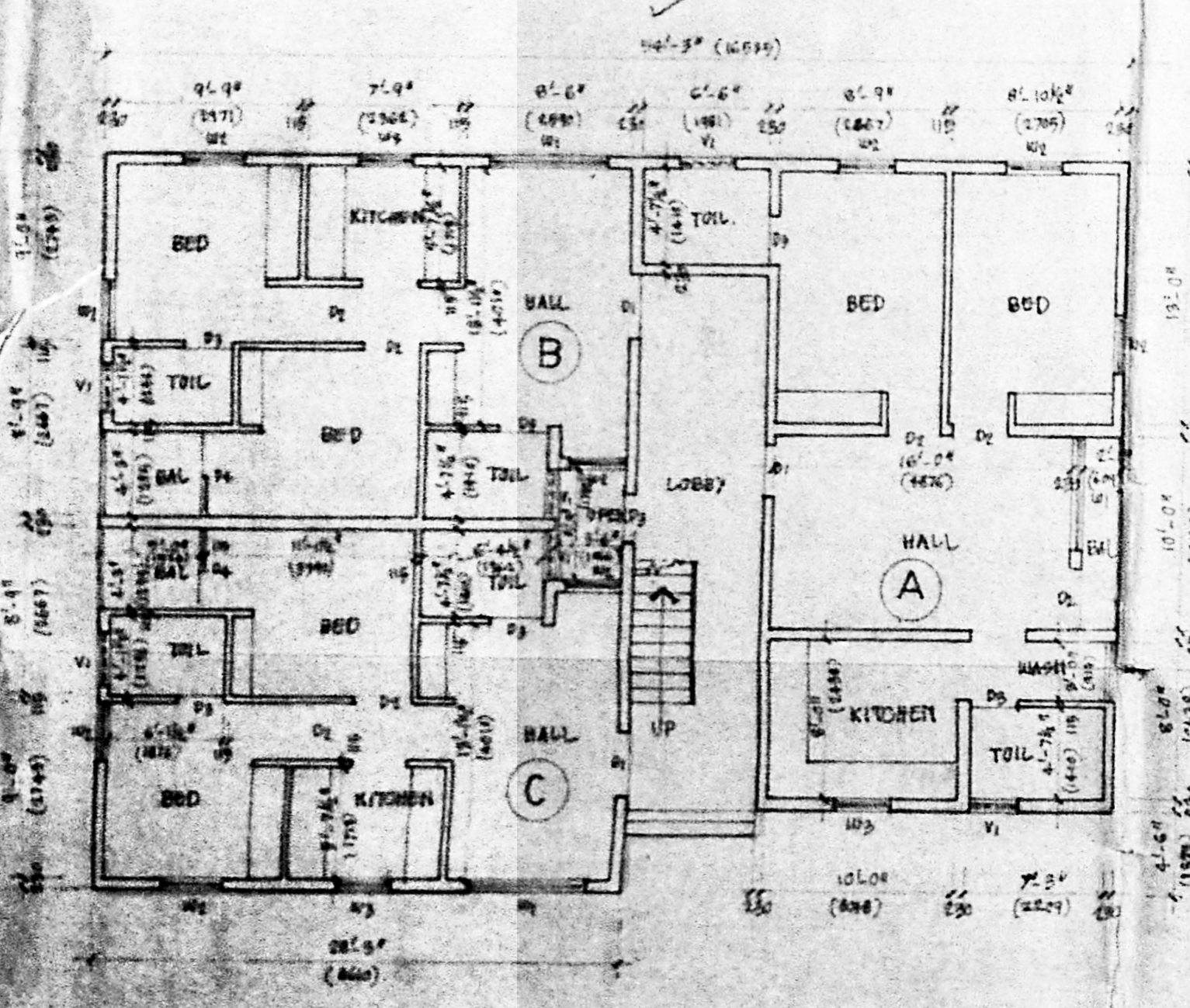

Ground floor plan

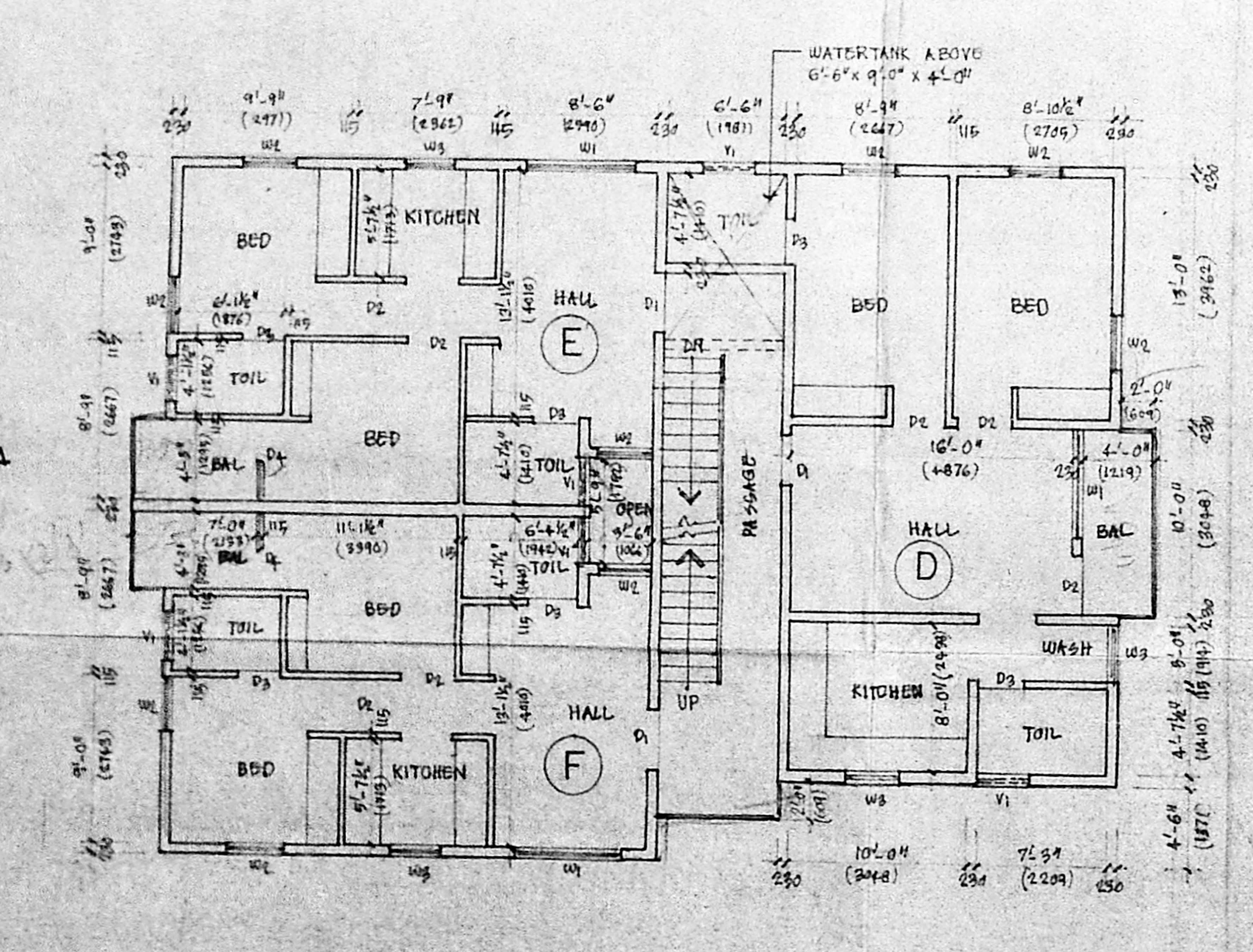

First/Second floor plan

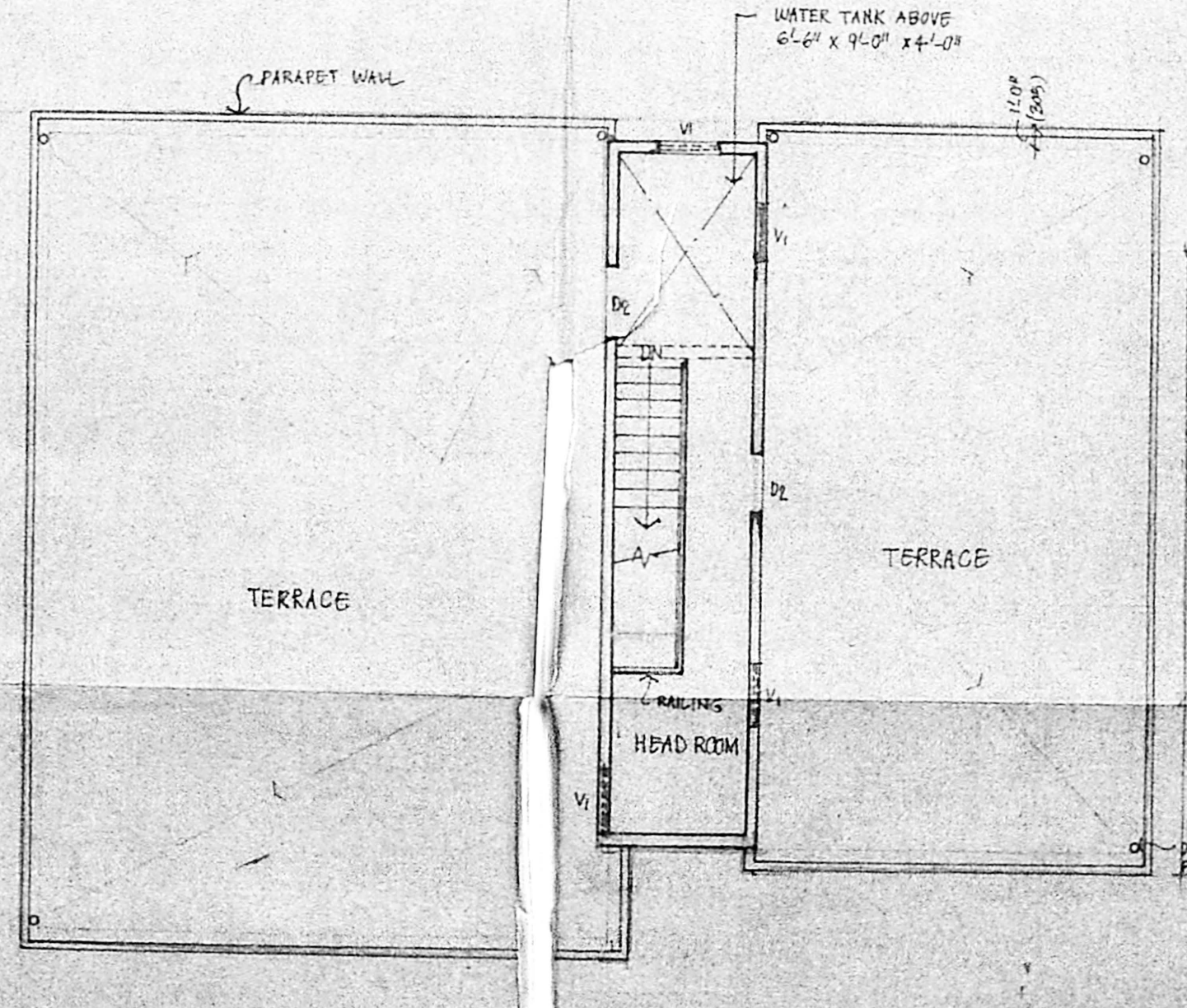

Terrace plan

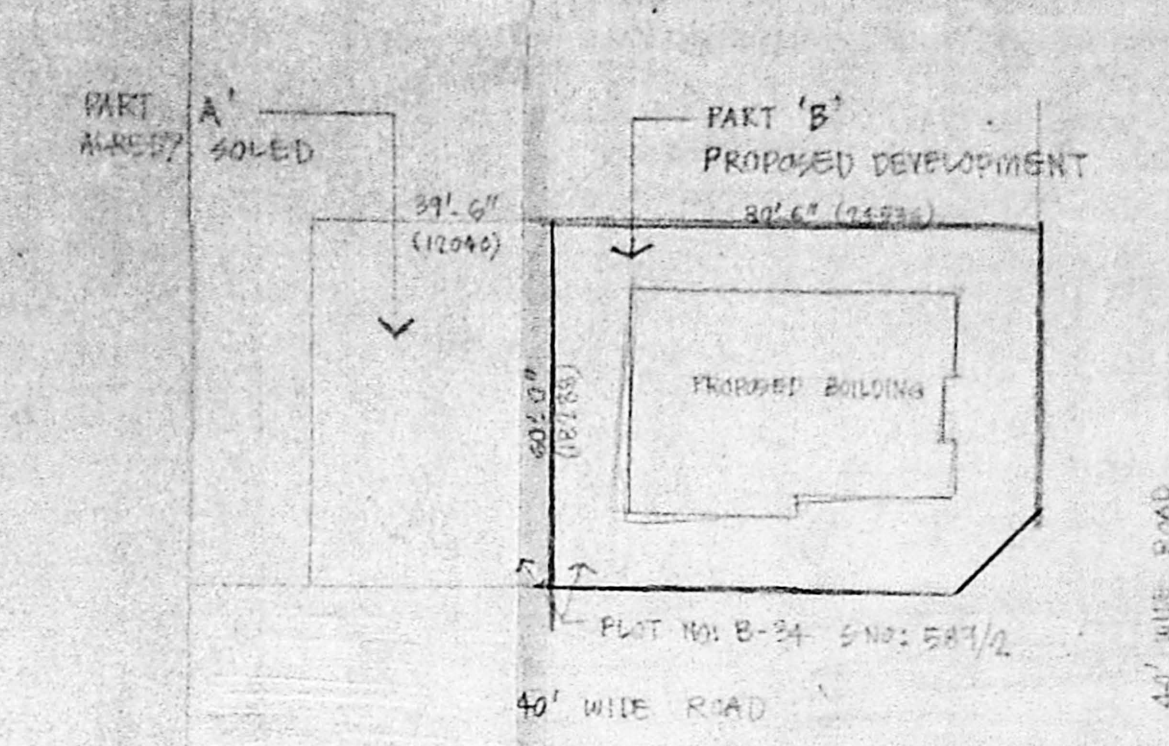

SITE PLAN (SCALE 1:2000)
 PLOT NO B-34 S NO 587/2

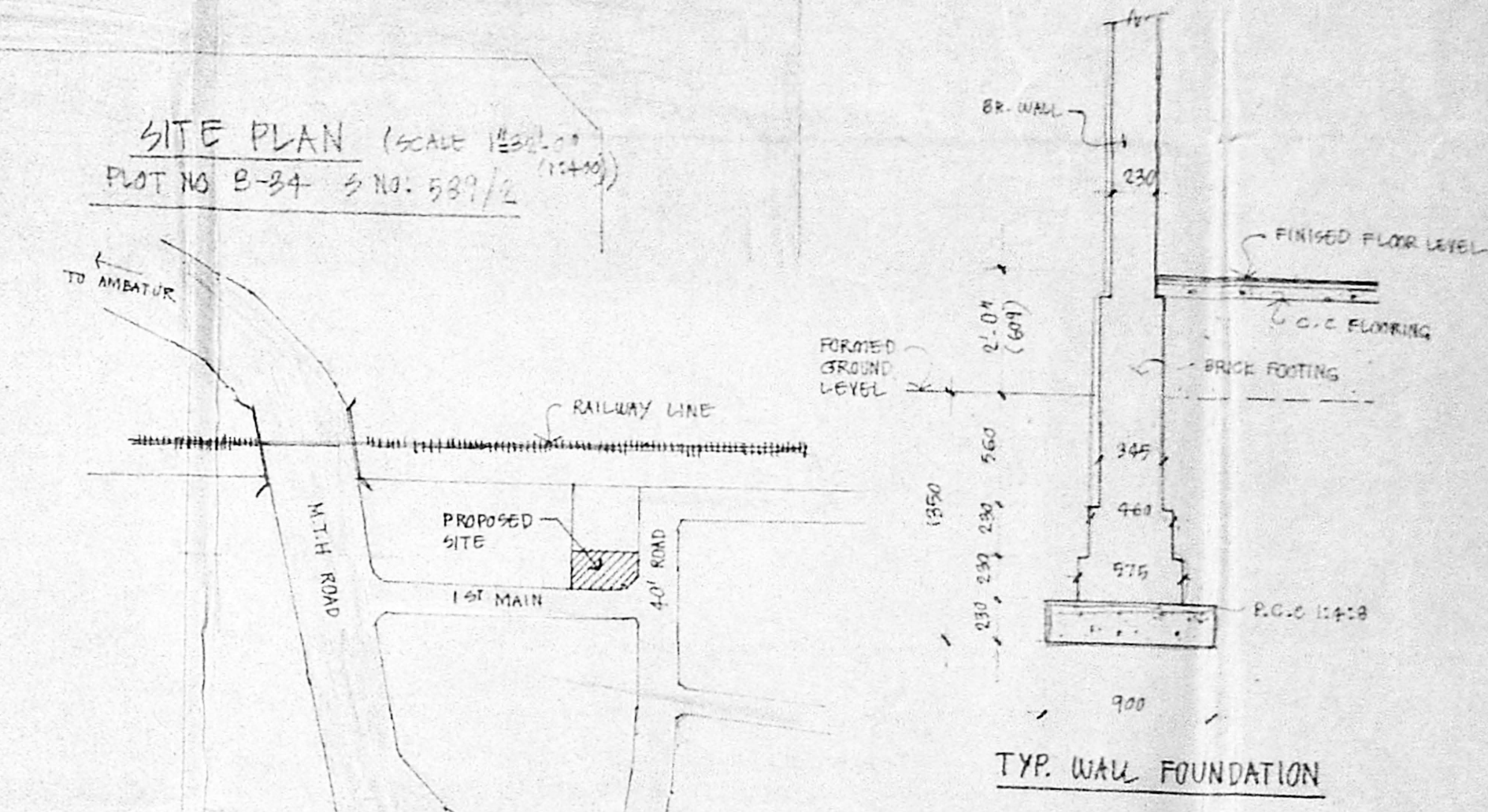

Topo plan
 NOT TO SCALE

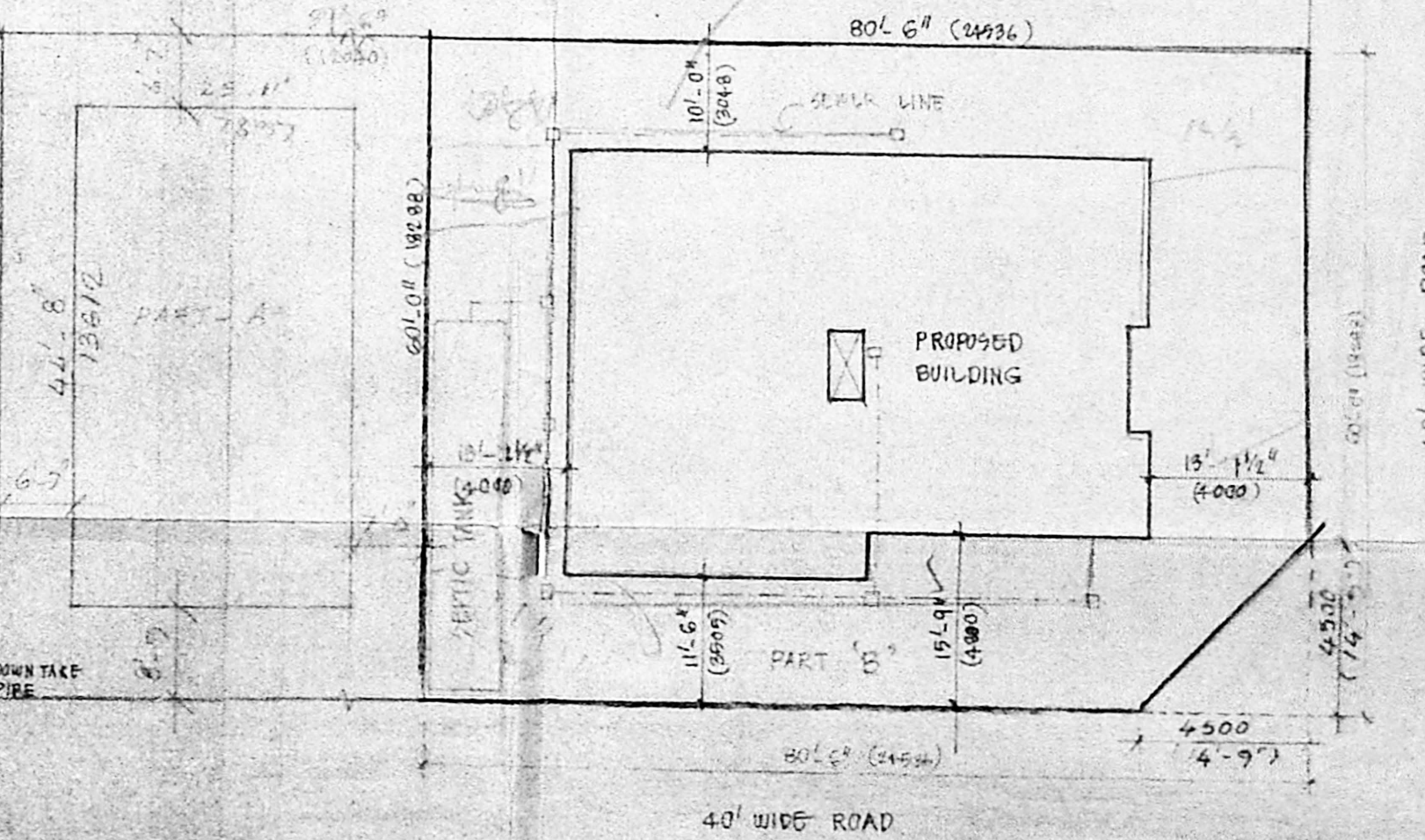

Site plan of part 'B'
 SCALE: 1" = 16'-0" (1:200)

SCHEDULE OF JOINERY :-

D1 DOOR	3'-0" x 6'-0"
D2 "	3'-0" x 6'-0"
D3 "	2'-0" x 6'-0"
W1 WINDOW	6'-0" x 4'-0"
W2 "	3'-0" x 4'-0"
W3 "	3'-0" x 2'-0"
V1 VENTILATOR	3'-0" x 2'-0"
D4 DOOR - WINDOW	2'-0" x 2'-0" x 6'-0"

SPECIFICATION :-

FOUNDATION WITH BRICK FOOTINGS IN C.M 1:2:4 R.C.C. COLUMN FOOTING OVER SUBSOIL OF P.C.C. 1:2:4 WITH SAND FILLING. BASEMENT WITH BRICK WORK IN C.M 1:2:4 SUPER STRUCTURE WITH BRICK WORK IN C.M 1:2:4 FLOORING WITH C.C. FLOORING WITH MOSAIC FINISH JOINERY WITH WOODEN FRAMES & SHUTTERS/STEEL ITEMS R.C.C. ITEMS ALL R.C. ITEMS SUCH AS LINTEL, BEAMS, SUNSHADE, SLAB, etc. WITH C.C. WITH NECESSARY REINFORCEMENTS AS PER DESIGN. PAINTING ALL EXPOSED SURFACES WITH C.M 1:2:4 & CEILING WITH C.M 1:2:4. PAINTING ALL WALL SURFACES WITH EMULSION AND JOINERY WITH MARBLE PAINT OVER PRIMER. WEATHERING COURSE WITH REDDISH GLAZED TILES OVER 1/2" SAND LIME CONC. LAID TO SLOPE.

COLOUR INDEX :-

PROPOSED WORK SHOWN THIS	[Symbol]
EXISTING SHOWN THIS	[Symbol]
BOUNDARY SHOWN THIS	[Symbol]
ROADS SHOWN THIS	[Symbol]

PROPOSED CONSTRUCTION OF DWELLING HOUSE IN PLOT NO B-34 S NO 587/2, FIRST MAIN ROAD, THIRUVENGADA NAGAR, AMBATTUR.

SIGNATURE OF OWNER :-

DATE: 7-7-90 SCALE: AS SHOWN

M. BALASUBRAMANIAN, MIE, CE ETY
 Civil Engineer & Consultant
 Licensed Surveyor - Class I No 260/89-90
 Co-partition of M.S. Approved Value-Income Tax & Wealth Tax - No. CI-69/1989
 Insurance Valuer & Loss Assessor - 24017/89-94
 REG. NO. CI-69/1989
 REG. NO. CI-69/1989

PROPOSED CONSTRUCTION OF DWELLING HOUSE IN PLOT NO. B-4, SING. 584/2 FIRST MAIN ROAD, THIRUVENGADA NAGAR, AMBATTUR.

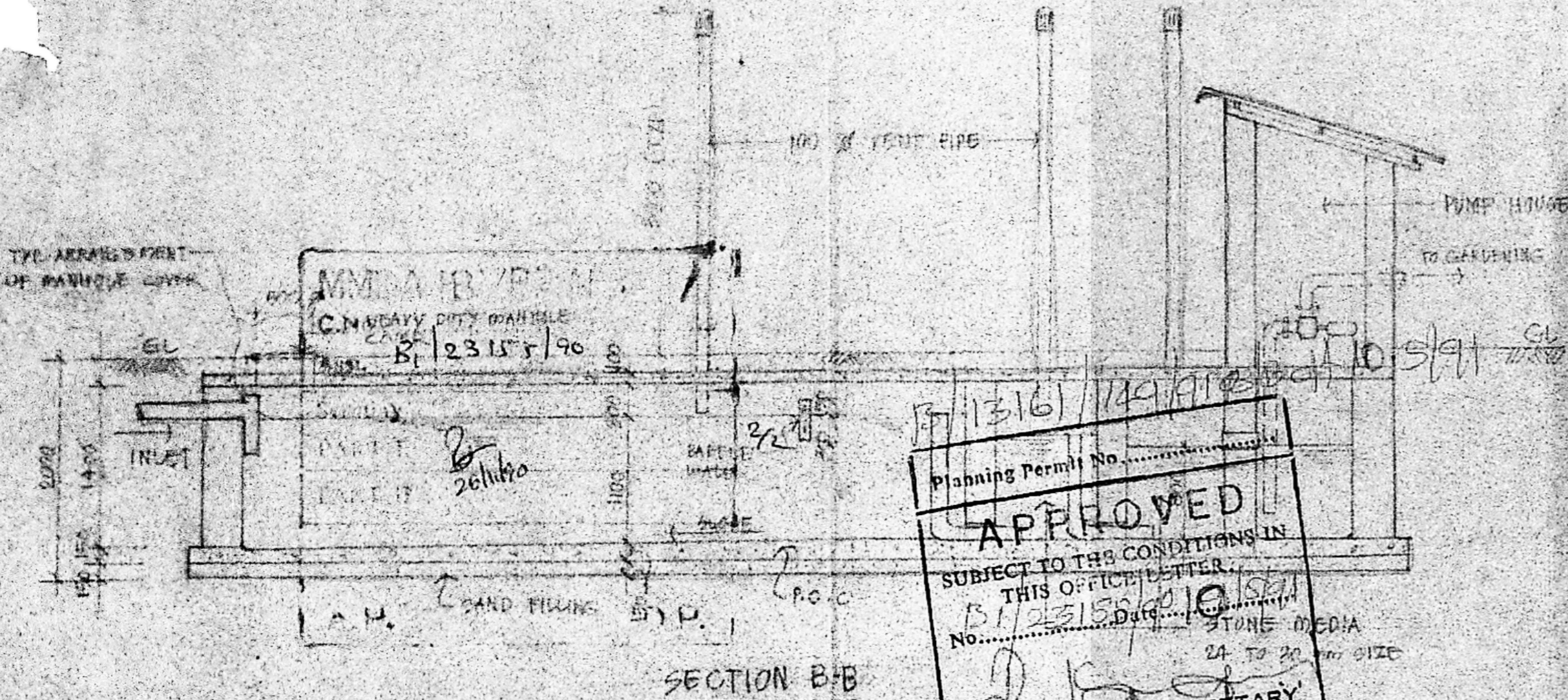

Planning Permit No. 1316/149/11/90
APPROVED
 SUBJECT TO THE CONDITIONS IN THIS OFFICE LETTER.
 No. B/2315/90/10/5/91
 2.15
 FOR MEMBER SECRETARY
 MADRAS METROPOLITAN
 DEVELOPMENT AUTHORITY
 MADRAS - 600 008.

DETAILS OF SEPTIC TANK.

COLOUR INDEX:

PROPOSED WORK SHOWN THIS	
ROADS SHOWN THIS	
BOUNDARY SHOWN THIS	

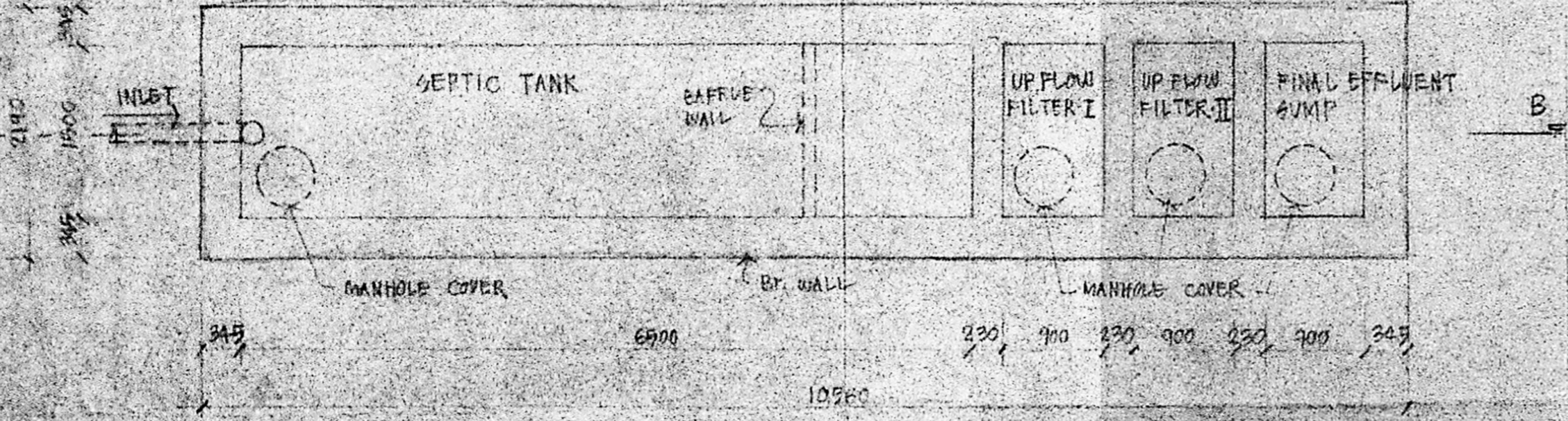

NOTES:
 ALL DIMENSIONS ARE IN mm ONLY
 FOR LOCATION OF SEPTIC TANK REFER GENERAL PLAN.

M. Balasubramanian
 SIGNATURE OF OWNER

M. Balasubramanian
M. BALASUBRAMANIAN, MIE., CE FIV
 Civil Engineer & Consultant
 Licensed Surveyor (Class I, No. 160/89-90)
 Corporation of Madras (Village & House Tax & Wealth Tax, No. 1105/89)
 Insurance Valuer & Assessor (No. 2101/89-94)
 Govt. of Tamil Nadu
 Res: Z-229, ANNA NAGAR,
 MADRAS-600 040.

SIGNATURE OF LIC...